

Patient report

Bio-Rad DATE: 09/30/2019
 D-10 TIME: 04:26 PM
 S/N: #DC2K755917 Software version: 4.30-2
 Sample ID: 10569546
 Injection date 09/30/2019 03:43 PM
 Injection #: 27 Method: HbA1c
 Rack #: --- Rack position: 6

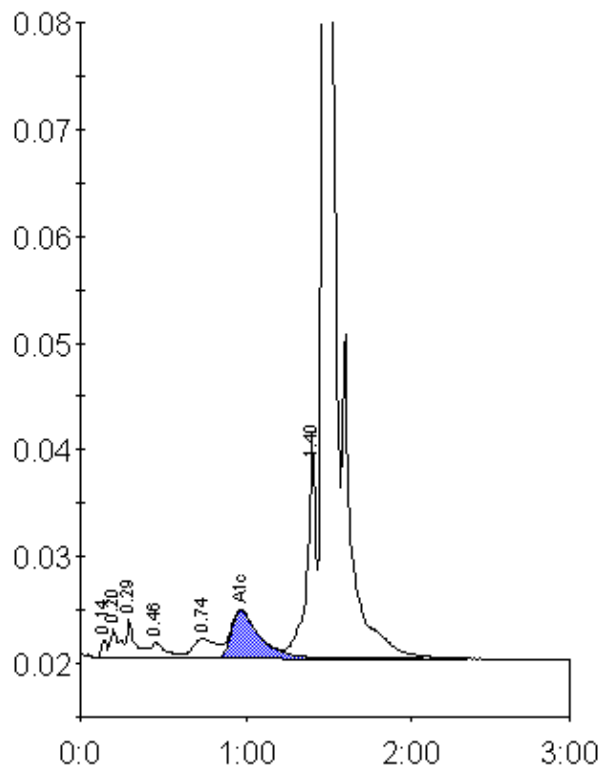

Peak table - ID: 10569546

Peak	R.time	Height	Area	Area %
Unknown	0.14	1752	4067	0.3
A1a	0.20	2674	10451	0.7
A1b	0.29	3593	13253	0.9
F	0.46	1447	9793	0.7
LA1c/CHb-1	0.74	1795	17995	1.3
A1c	0.97	4489	52905	5.5
P3	1.40	20380	78140	5.5
A0	1.47	375336	1242332	86.9
Total Area:		1428937		

Concentration:	%
A1c	5.5